

PLAN OF PROPOSED ADDITIONS OF LUMBER ROOM AT FLAT No 50-D (FIRST FLOOR ALLOTTED) IN GROUND FLOOR BLOCK No 50 S.No 227 PT AND 228 PT BLOCK No 1-B IV AVENUE SHANTHI COLONY. A. A. NAGAR, DN 75. SCALE 1:100

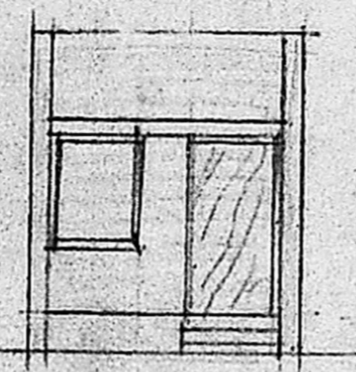

ELEVATION.

R.C.C. ROOF SLAB 4 1/2 THICK WITH WEATHERING COURSE

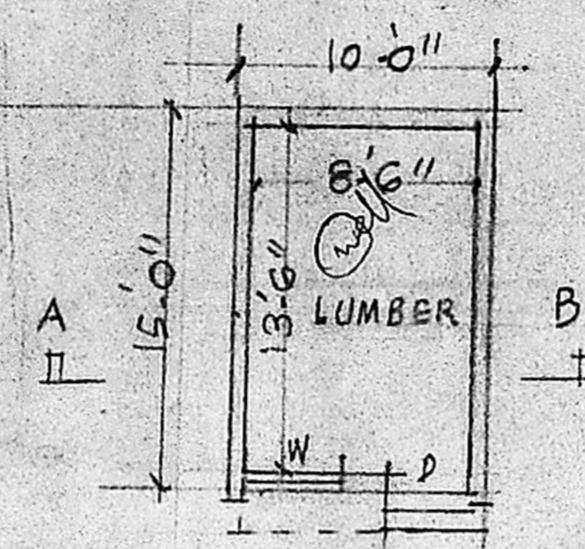
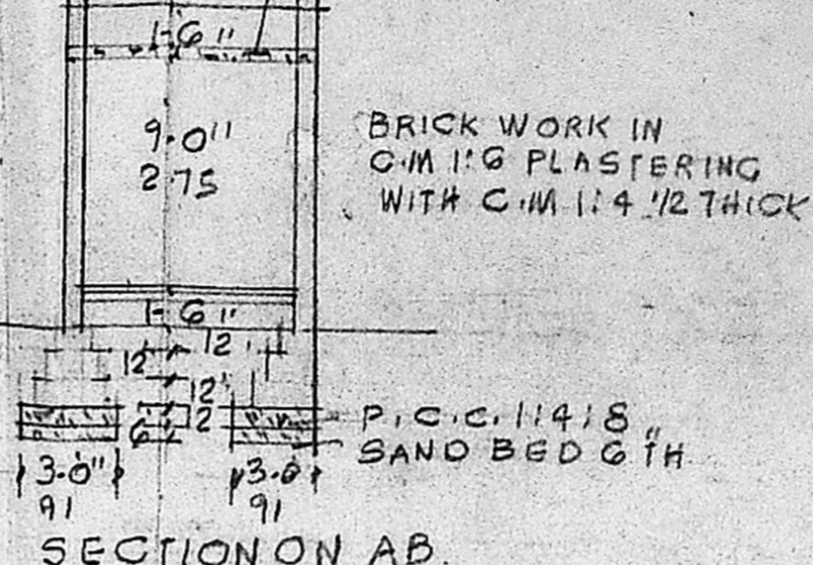

SECTION ON AB.

JOINERY  
 D. DOOR 3-3x7-0 1-0x2-13  
 W WINDOW 3-6x4-6 1-06x1-37

PROPOSAL  
 EXISTING  
 SITE BOUNDARY  
 ROAD.

NOTE:  
 FLAT NO 50-D  
 AREA 810 SFT.

V. SRINIVASULU, L.C.E.  
 Asst. Executive Engineer (Retd)  
 Consulting Civil Engineer,  
 REGD. No. 270,  
 CLASS I LICENSED SURVEYOR  
 CORPORATION OF MADRAS  
 No. 60, Valluvar Road,  
 ARUMBAKKAM, MADRAS-100

Planning Permit No. A/1249/90  
**APPROVED**  
 SUBJECT TO THE CONDITIONS IN THIS OFFICE LETTER.  
 No. A2/12470/90. Dated 22-9-90.  
 C. R. Umialo  
 20/9/90  
 FOR MEMBER SECRETARY  
 MADRAS METROPOLITAN  
 DEVELOPMENT AUTHORITY  
 MADRAS - 600 008.

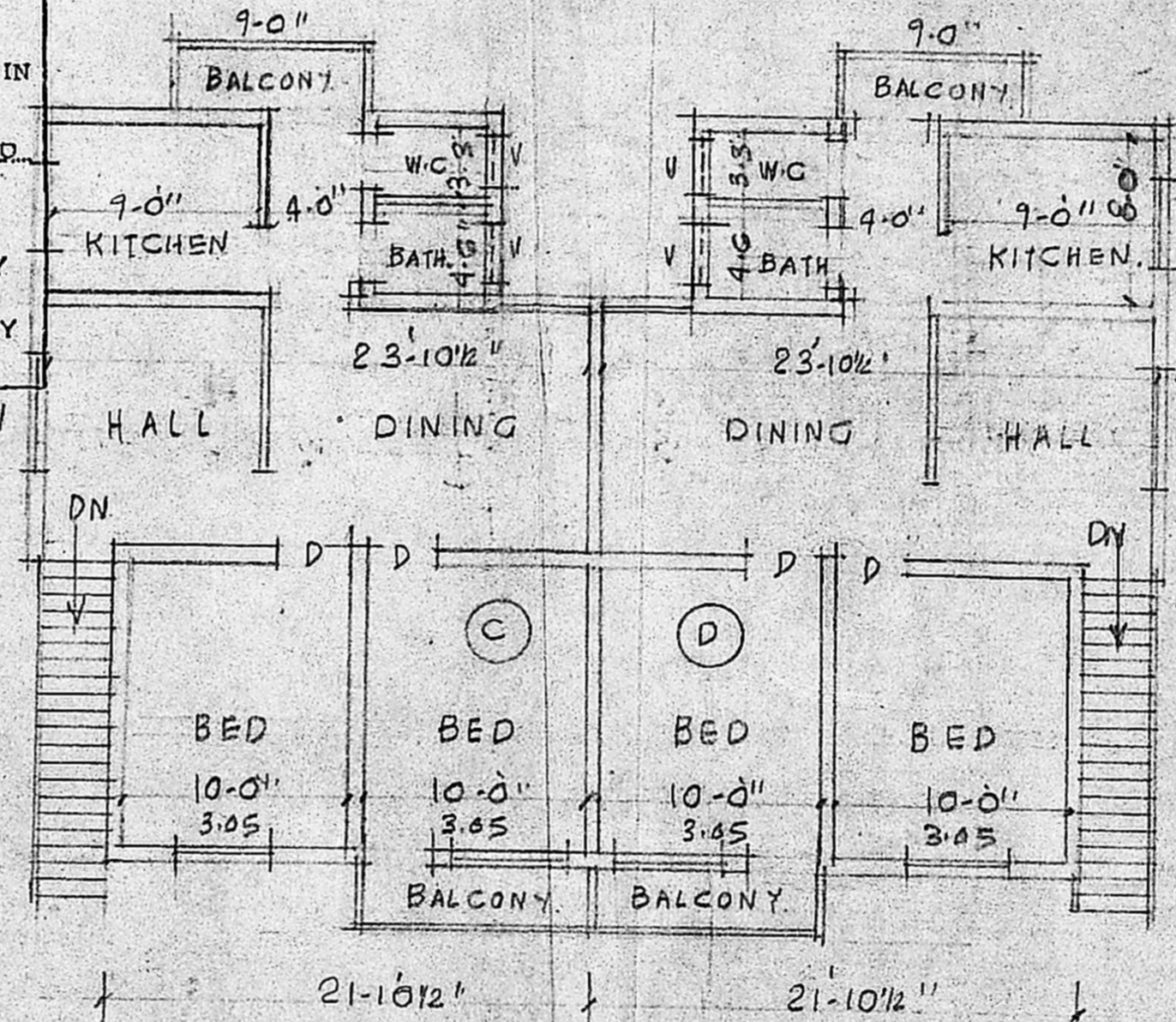
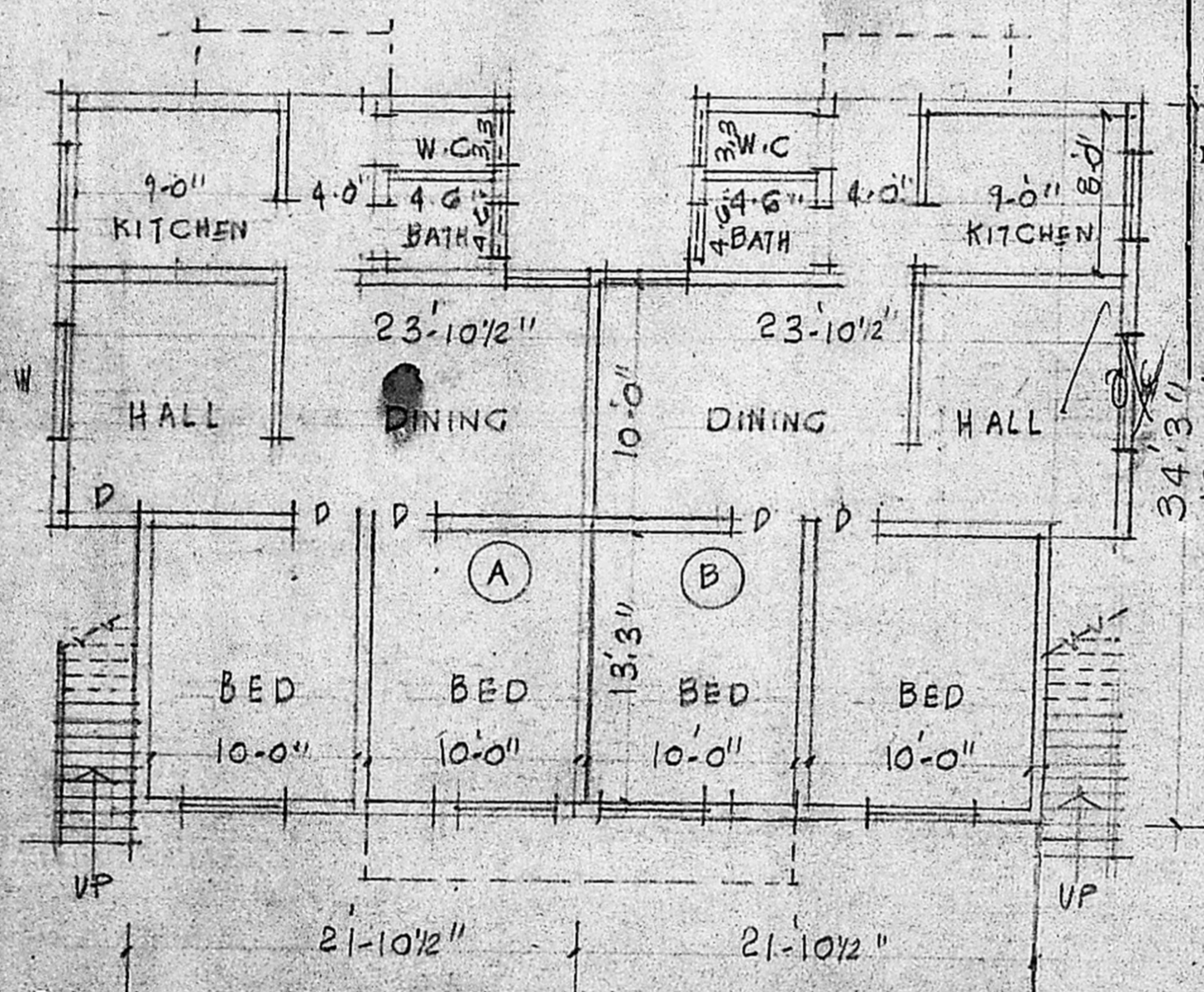

SITE PLAN.  
 SCALE 1:400

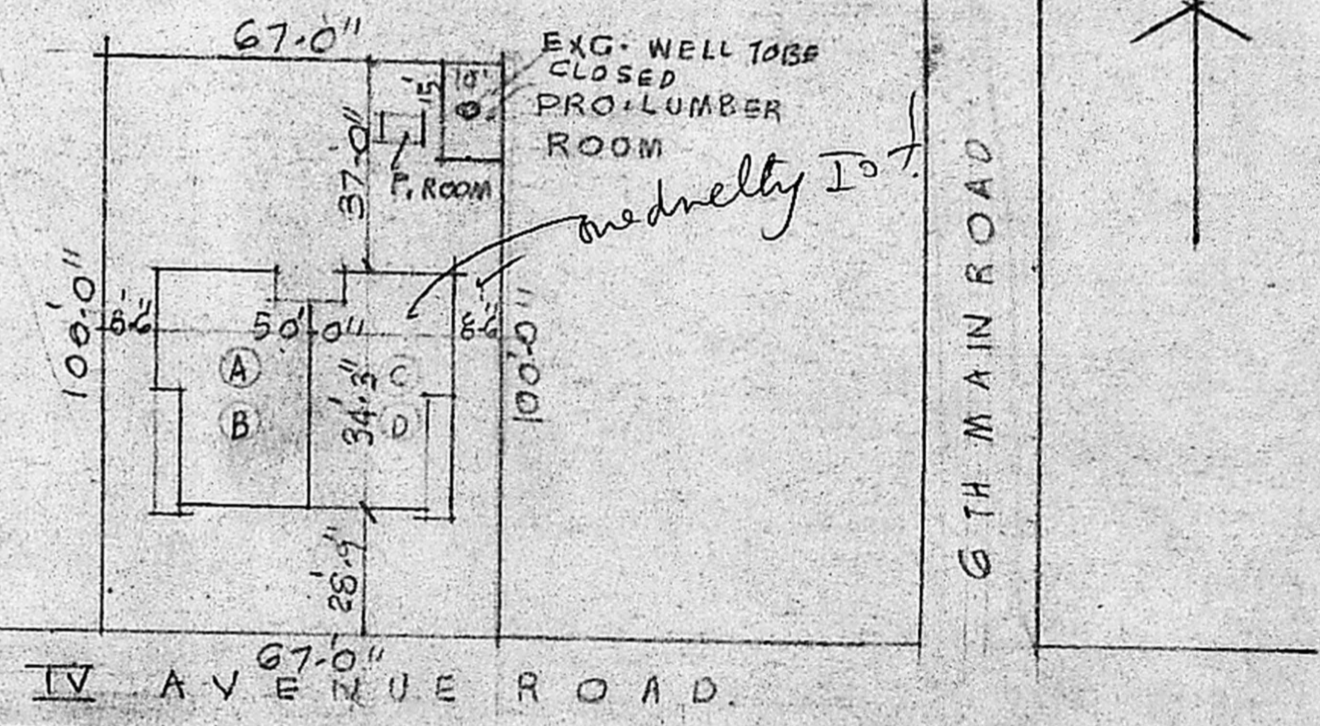

GROUND FLOOR PLAN.

FIRST FLOOR PLAN

*Proposal is only dummy multi dwelling set back*

IV AVENUE SHANTHI COLONY.

A. Shanmugan  
 OWNER.

LICENSED SURVEYOR